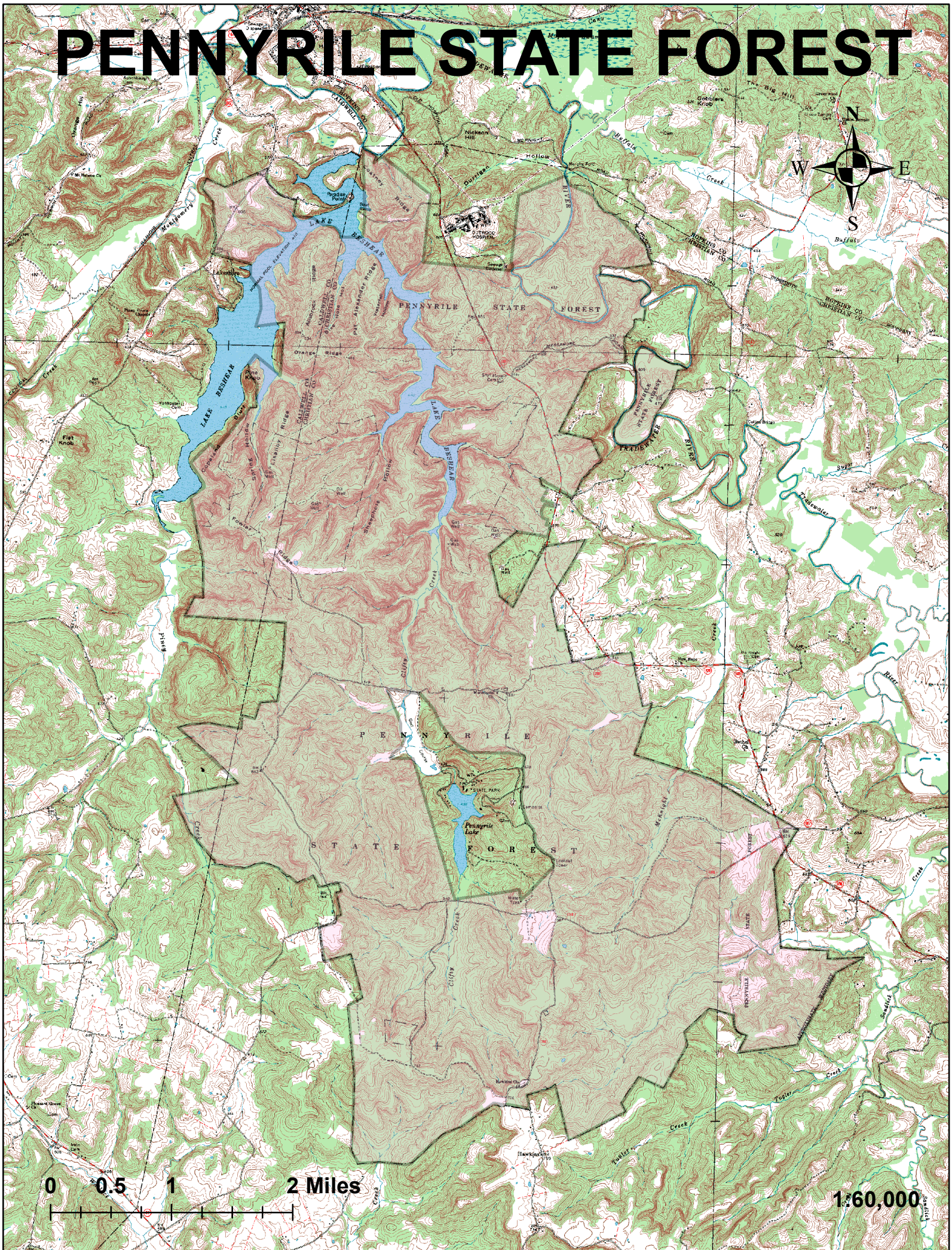PENNYRILE STATE FOREST